

NOTE:
 CROSS EASEMENT AGREEMENT MADE AS OF THIS DATE
 16TH OF SEPTEMBER 1992 AND RECORDED IN O.B.V.
 8810 PG. 418.



SURVEY CERTIFICATION
 I HEREBY CERTIFY THAT THE MAP OR PLAN AND SURVEY ON WHICH THIS PLAN IS BASED WERE MADE IN ACCORDANCE WITH THE PENNSYLVANIA SURVEYING ACT, PASSED BY THE LEGISLATURE OF PENNSYLVANIA AND ADOPTED BY ALLIANCE, ACME AND HPS IN 1989.

PARCEL "B"

WESTERN RESTORATION PLAN OF LOTS
 P.B.V. 177, PG. 150
 LOT & BLOCK
 25-S-208

PARCEL "A"

WESTERN RESTORATION PLAN OF LOTS
 P.B.V. 177, PG. 150
 LOT & BLOCK
 25-S-210

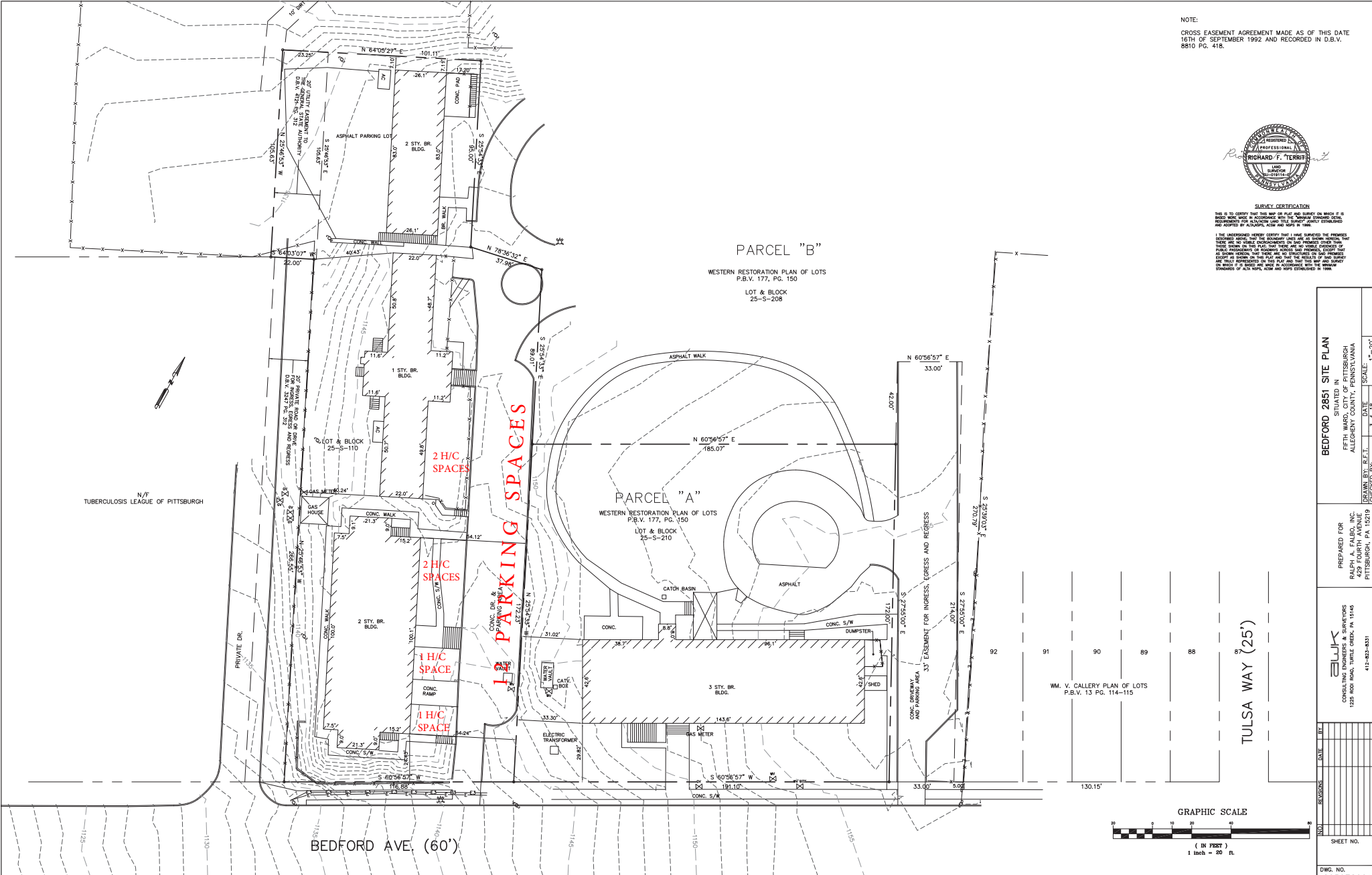

BEDFORD, 2851 SITE PLAN	
FIFTH WARD, CITY OF PITTSBURGH ALLEGHENY COUNTY, PENNSYLVANIA	
PREPARED FOR	RALPH A. TALEBO, INC. 429 FOURTH AVENUE PITTSBURGH, PA 15219
DRAWN BY	R.F.T.
CHECKED BY	R.F.T.
DATE	11-18-92
SCALE	1" = 20'
ALUK CONSULTING ENGINEERS & SURVEYORS 1228 ROAD ROAD, TURTLE CREEK, PA 15145 412-832-8331	
SHEET NO.	1 OF 2
DWG. NO.	205072001